Koestler Trust
arts by offenders
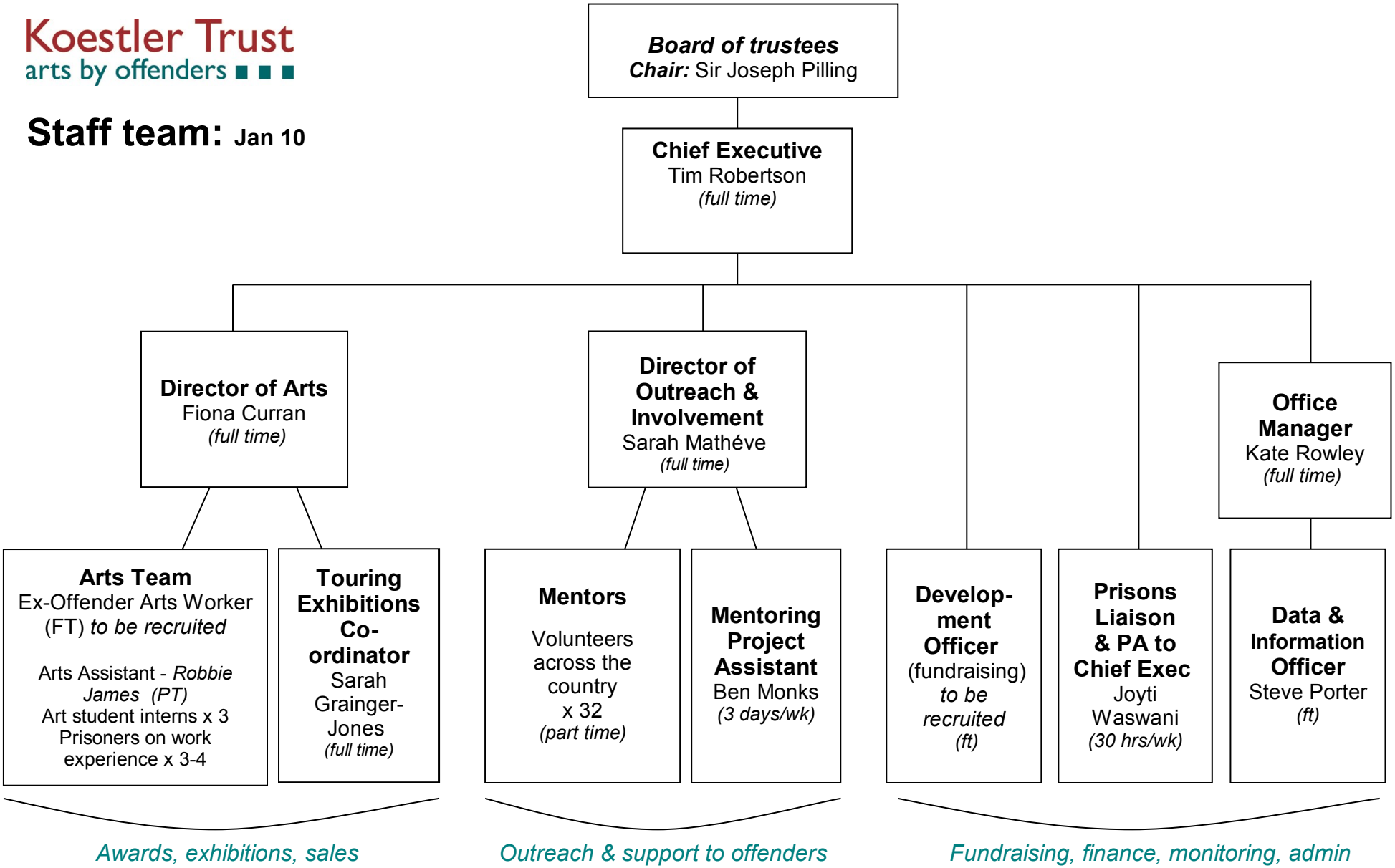
Staff team: Jan 10